

DATE

ISSUED TO

WELCOME

to your

LIBRARY



Southeast Arkansas
Regional Library

Bradley, Chicot, Desha, Drew, & Lincoln Counties

Celebrating 75 years!

The Southeast Arkansas Regional Library, serving Drew, Desha, and Lincoln counties began operations in 1947. There were 7500 books processed and were ready for circulation, and over 2000 more were on order or waiting to be processed. Today, the Region serves 5 counties and the 9 Regional libraries circulate around 200,000 items in one year, including fishing poles, games, and much more!

This booklet was created for educational purposes only and may contain copyrighted material whose use may not specifically been authorized by the copyright owner. We hope you enjoy it!

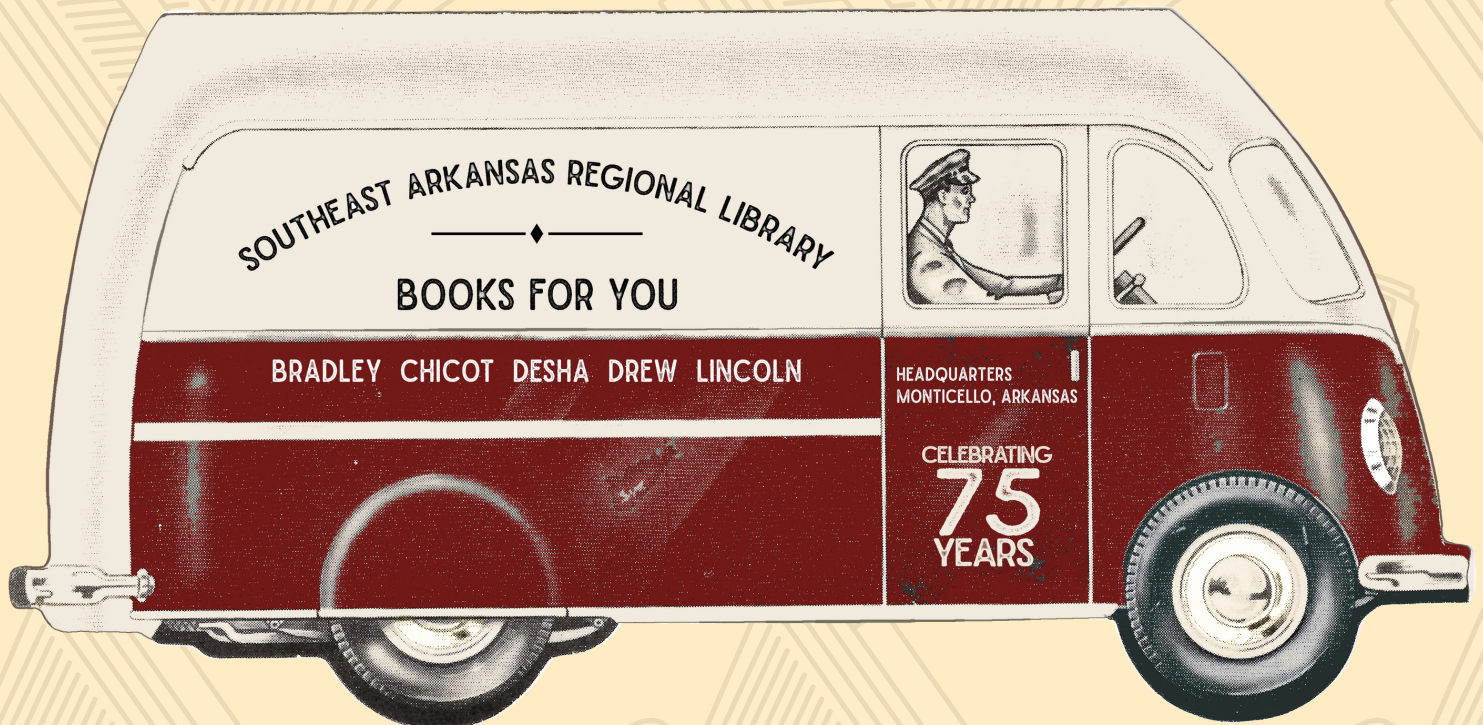

I LOVE READING



Library Genre Word Search

Look for the words listed below.

R	R	N	B	K	J	C	G	N	G	B	K	W	P	W	O	U	S	E	C
D	M	E	J	S	V	A	A	H	G	T	Z	K	B	U	H	M	N	Q	C
F	C	P	A	X	B	X	D	D	J	E	Z	P	H	G	M	V	O	I	G
O	J	L	B	L	C	F	P	J	D	C	D	V	N	Z	A	X	N	R	B
R	D	Q	V	C	I	X	Z	S	V	C	R	L	E	D	N	W	F	J	I
E	T	W	S	I	Q	S	U	S	H	R	Q	X	Q	F	G	J	I	S	O
I	C	A	D	V	E	N	T	U	R	E	Z	M	O	A	A	W	C	C	G
G	F	H	Q	B	Y	F	D	I	D	C	Y	Y	H	T	V	E	T	I	R
N	V	F	Y	X	I	I	Y	S	C	M	V	M	S	U	J	M	I	E	A
L	D	Y	J	R	W	D	X	O	G	F	Q	Q	P	H	M	U	O	N	P
A	Q	C	W	K	W	N	B	R	H	K	I	Q	X	F	J	O	N	C	H
N	C	L	R	W	S	L	L	J	S	W	M	C	B	T	G	J	R	E	Y
G	E	A	M	I	F	P	G	L	X	Z	K	Y	T	D	F	L	Q	F	M
U	Z	S	H	Q	D	E	O	V	V	H	J	N	X	I	L	U	M	I	Y
A	A	S	W	U	N	C	R	R	V	E	J	J	T	1	O	H	D	C	S
G	N	I	X	U	C	B	K	I	T	P	Y	C	Y	F	Y	N	E	T	T
E	V	C	X	R	Z	B	A	Z	V	S	Y	C	T	X	L	X	D	I	E
K	P	S	N	R	O	M	A	N	C	E	Q	W	K	Y	R	V	R	O	R
Q	W	G	R	T	G	C	L	K	Z	F	A	N	T	A	S	Y	B	N	Y
X	Y	O	S	T	N	E	H	U	O	H	O	R	R	O	R	F	W	F	U

Realistic Fiction
Foreign Language
Science Fiction
Non Fiction
Mystery

Adventure
Biography
Classics
Fantasy

Horror
Sports
Romance
Humor
Manga

DESIGN A BOOK COVER

Design a book cover! Bring your story to life by
creating a cover for your story!

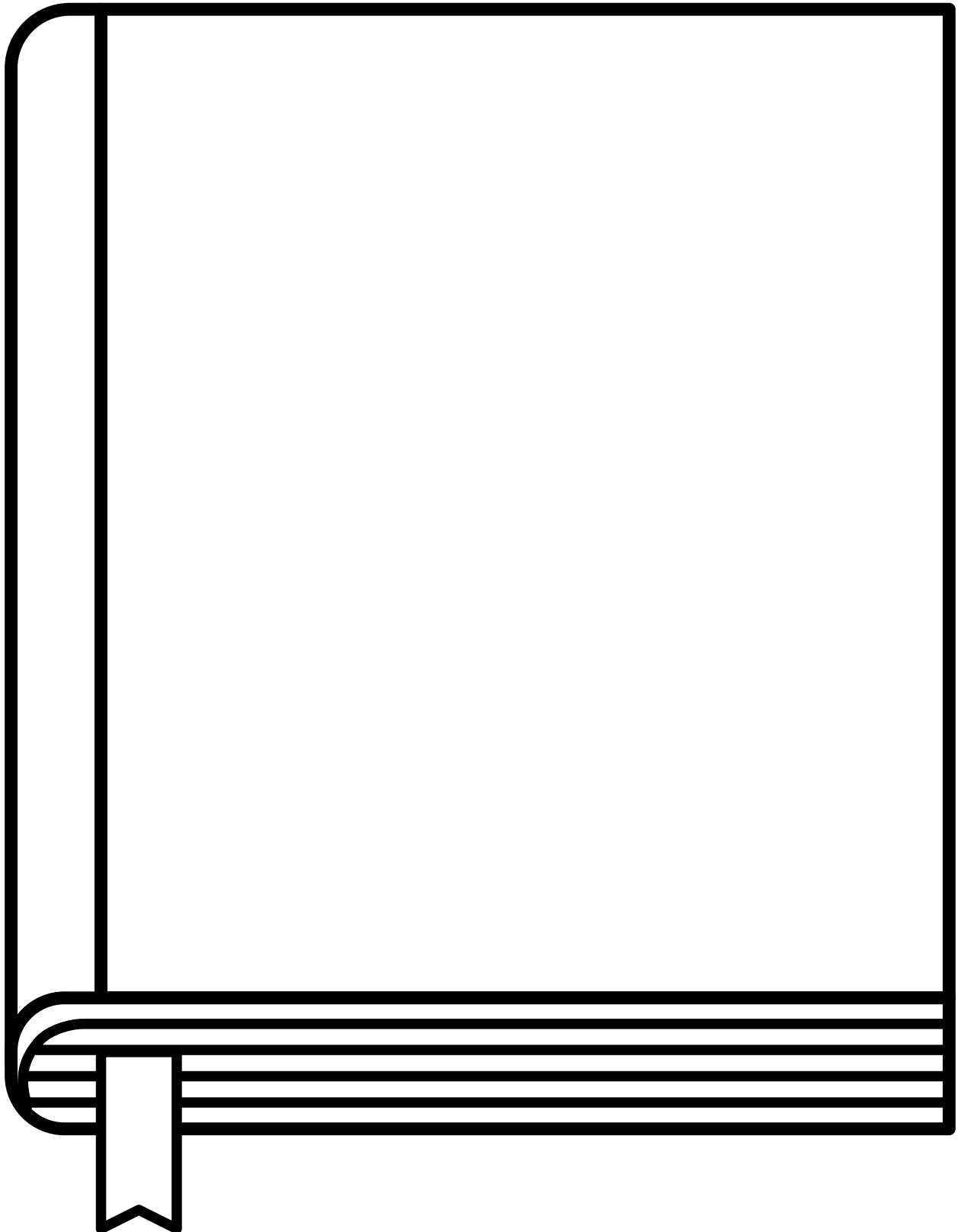



Help Llama Llama find his way to the library!

Learn
and Play the
Llama Llama
Way!
Way!
Be Helpful!

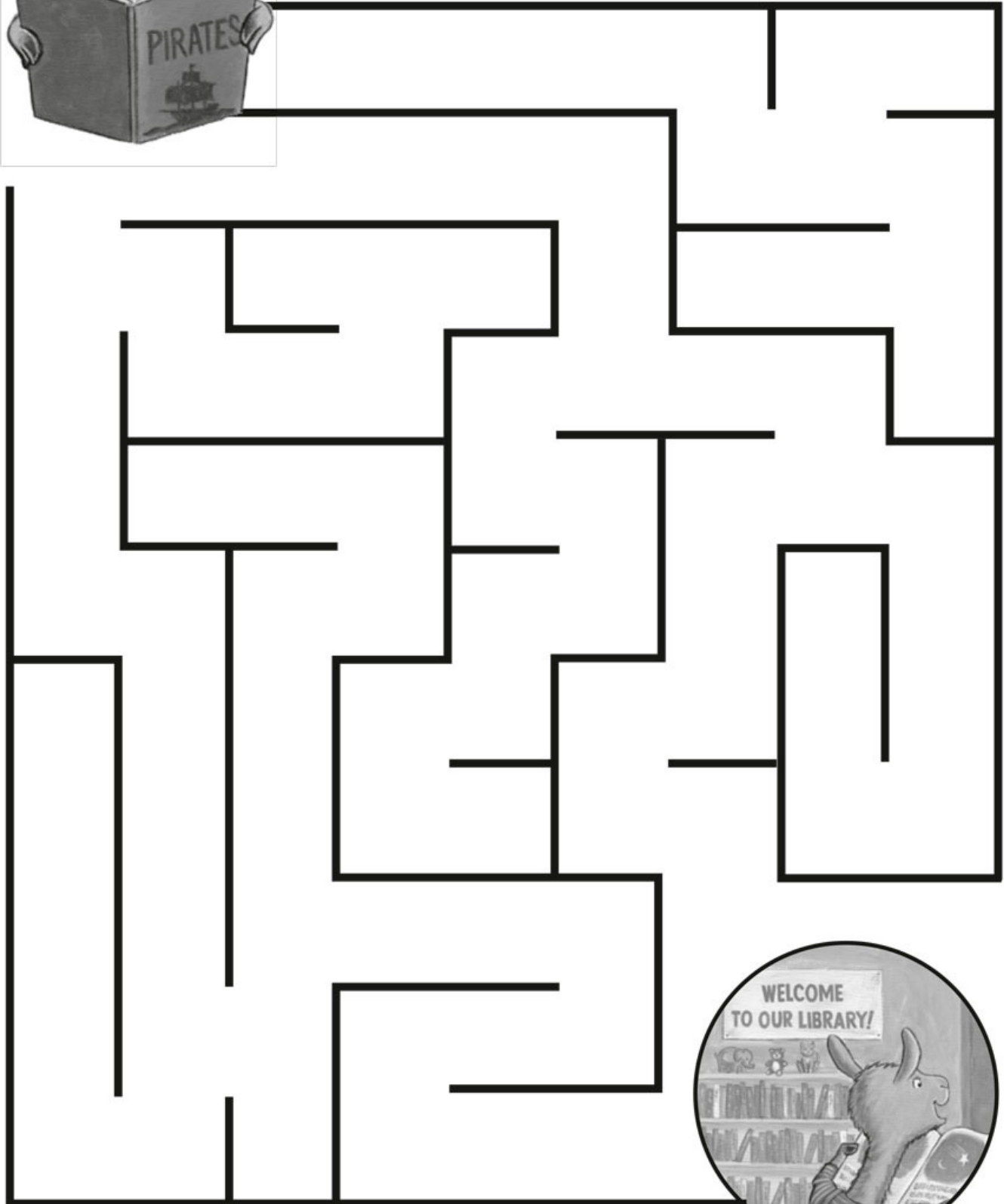

Find the Differences

Can you find 10 differences between these pictures?



Library books and authors

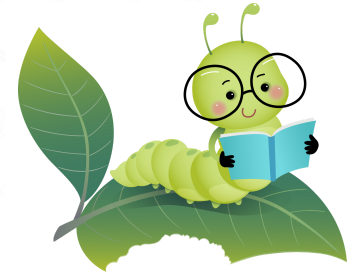
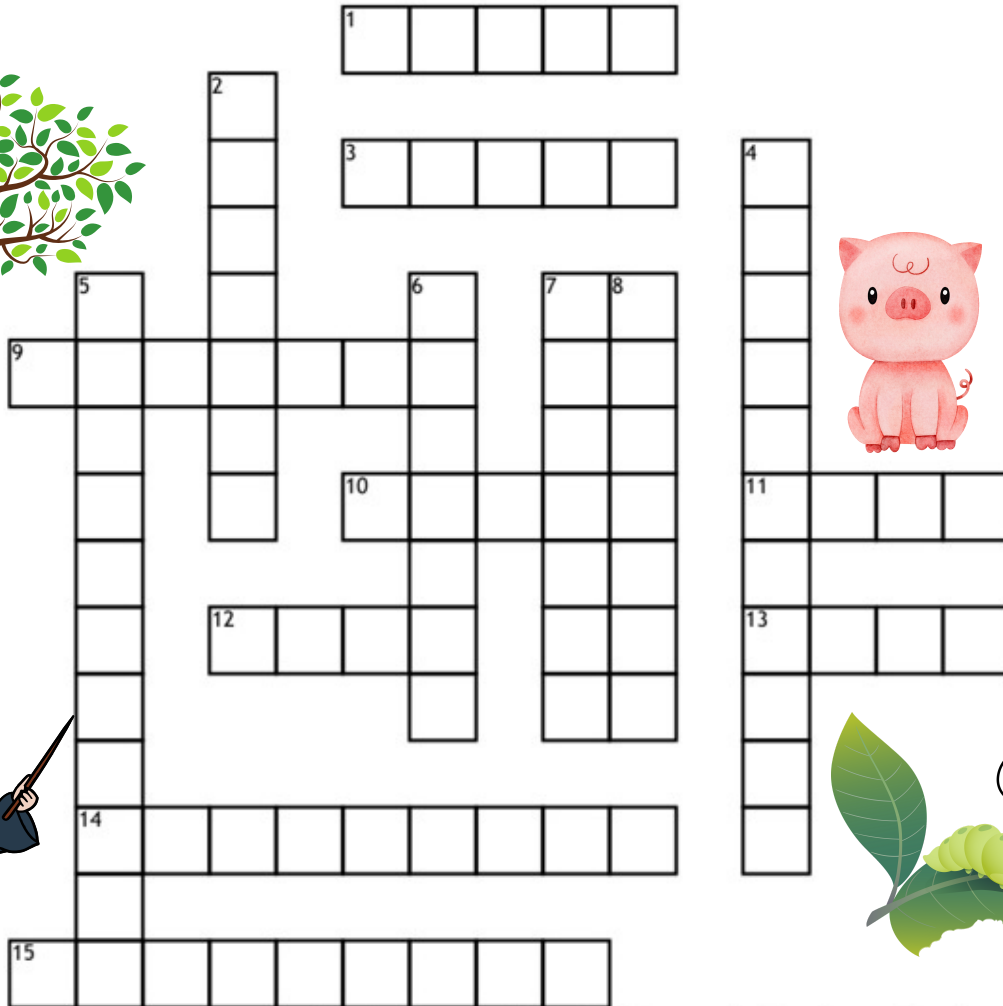
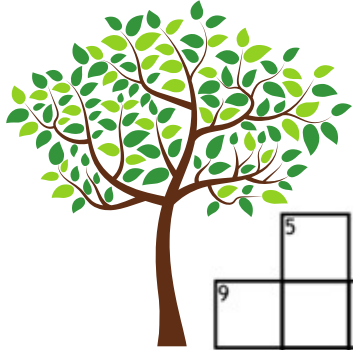

Across

1. Author of Goodnight Moon; Margaret Wise

3. James and the Giant _____ by Roald Dahl

9. Another book by Roald Dahl

10. _____ Eggs and Ham by Dr. Suess

11. _____ Everlasting by Natalie Babbitt

12. Author of The Giving Tree; _____ Silverstein

13. Where the Sidewalk _____, by Shel Silverstein

14. The Phantom _____ by Norton

Juster
15. Author of The Very Hungry Caterpillar

Down

2. Author of Charlotte's Web

4. Dr. Suess Book

5. A series of books by J.K. Rowling

6. Alice's Adventures in Wonderland by Lewis

7. Author of The Lion, The Witch and The Wardrobe

8. A _____ in Time by Madeleine L'Engle

**Shel, Ends, Green, Wrinkle, Peach,
Tuck, Brown, Lewis, Carle, Harry
Potter, Carroll, Matilda, Tollbooth,
E.B. White, Cat in the Hat**





I SPY

Reading

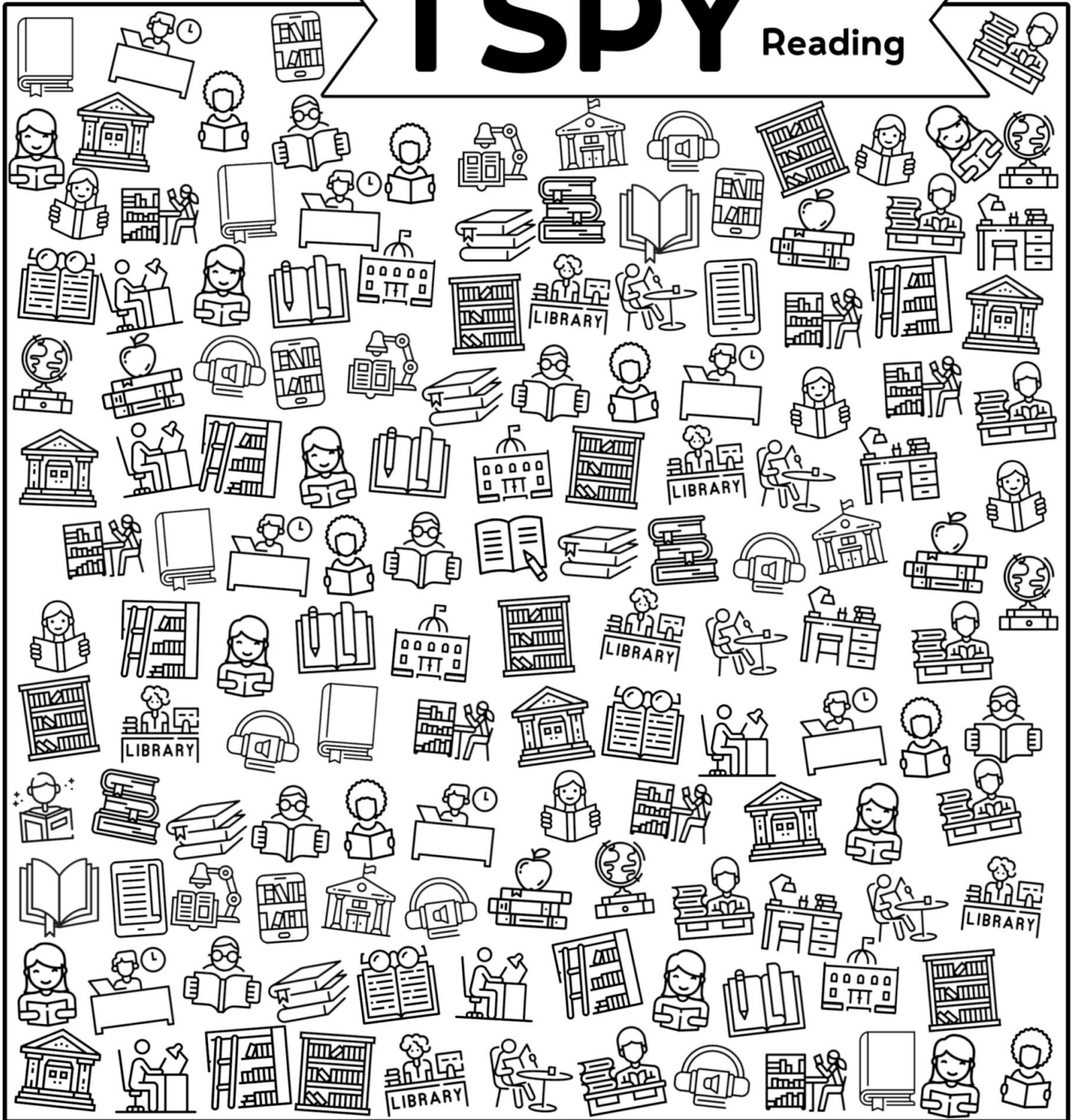

Ways to Take Care of Books



1. Don't write in your book!
2. Don't get your book wet!
3. Keep away from babies and pets!
4. Keep your books in a safe place!
5. Don't eat or drink when you're reading a book!



DATE

ISSUED TO

SEARLibrary Service Locations

Dermott Branch Library
117 S. Freeman
870-538-3514
dermott@searlibrary.org

Lake Village Branch Library
108 Church St.
870-265-6116
lakevillage@searlibrary.org

Dumas Branch Library
120 E. Choctaw
870-382-5763
dumas@searlibrary.org

McGehee Branch Library
211 N. 4th
870-222-4097
mcgehee@searlibrary.org

Eudora Branch Library
161 North Cherry
870-355-2450
eudora@searlibray.org

Monticello Branch Library
114 W. Jefferson
870-367-4392
monticello@searlibrary.org

Hermitage Branch Library
122 S. Main
870-463-8962
hermitage@searlibrary.org

Star City Branch Library
200 E. Wiley
870-628-4711
starcity@searlibrary.org

Warren Branch Library
115 W Cypress
870-226-2536
warren@searlibrary.org



**Southeast Arkansas
Regional Library**

Bradley, Chicot, Desha, Drew, & Lincoln Counties

www.searlibrary.org